



**BIH**  
BRITISH INSTITUTE OF HOMEOPATHY  
U.S.A. DIVISION

**Prospectus  
2009-2010**

neither say, when I have leisure I will study;  
perchance thou wilt have no leisure”.

*Piree Aboth-(in Etchings by Saul Raskin-*

# OFFICERS OF THE INSTITUTE

## Patron

### **William Tankard-Hahnemann**

Great, great, great grandson of Samuel Hahnemann, the founder of homeopathy

## Founder

### **Trevor M. Cook, PhD, MSc, BSc, DHom, DIHOM, HMD, NMD, FRSC**

Dr. Trevor Cook was born in London, England. With degrees from the University of London, working in orthodox pharmaceutical research, he played a significant role in the development of several of the world's safest allopathic drugs. His discovery in 1965 of the synthesis of a major anti-hypertensive agent, hydrochlorothiazide, was patented world-wide. Later he became a visiting Professor in Pharmacology at the City of London University.

Dr. Cook was managing director of Nelson's Homeopathic Pharmacy, London from 1977 to 1985 and held a Royal Warrant as manufacturer of homeopathic medicines for HM Queen Elizabeth II and HM the Queen Mother and also held the Royal Warrant as personal supplier of animal health and nutrition products to HM Queen Elizabeth II. He then became the United States President of Dolisos, manufacturers of Homeopathic medicines, and President of Mylans Homeopathic Pharmacy in San Francisco.

A renowned lecturer worldwide and founder of the British Institute, he has written many books, appeared on radio and television as a tireless promoter of homeopathy. Dr. Cook is a former member of the Advisory Council of American Homeopathy and a continuing member of the United States Homeopathic Pharmacopoeia Convention. He was President of the UK Homeopathic Medical Association for 8 years.

## Director and Principal

### **Maria T. Bohle, CCH, RSHom, BA, DHM, DCN, FACACN, FBIH**

[mbohle@comcast.net](mailto:mbohle@comcast.net)

Maria is a practicing homeopath, herbalist and certified clinical nutritionist, as well as an experienced educator. She has been the director of BIH USA since April 2001. Maria has been a visiting professor and guest lecturer at The Cook College, Rutgers University, Atlantic Community College, and Richard Stockton State College. She earned a BA degree from Harvard University in 1980. After completing her DIHom and postgraduate DHM from the British Institute of Homeopathy she was awarded the 1997 Samuel Hahnemann Prize of the British Institute for Outstanding Achievement. She is a Fellow of the British Institute and has also been presented with a special award in NJ for Women Who Dare to Make a Difference. In addition to her busy practice in homeopathic medicine, BIH duties, participation in running The Herb Garden, she serves her community as an Emergency Medical Technician (EMT).

## Registrar - USA

### **Donna M. Earnest, DHM, FBIH**

[info@bihusa.com](mailto:info@bihusa.com)

## **BIH Directors Around the World**

Director (Australia): **Dr. Kevin Montgomery**, B.Ed, ND, DipHom, DtHGm, DHM, FBIH

Director (Canada): **Liz Henderson**, DHM (Pract.), FBIH

Director (Iran): **Dr. Alireza Faridazar**, MD, M-Ac, DIHom, DHM, FBIH

Director (Israel): **Dr. Gary Seymour**, HMD, DIHom, DIHom (Pract), FBIH

Director (Lebanon): **Dr. M. A. Traboulsi**, PhD (London), MSc, Bed (Hons), BSc Pharmacy, DPhD, DHM,  
Dip Herb, FBIH

Director (Pakistan): **Dr. Amanullah Bismil**, BPharm, DHMS, RHMP, HMD, FBIH

Director (Russia): **Irina Ryabokonova**, HMD, FBIH

Director (Spain and South America): **Dr. Mary Staggs**, ND, DIHom, FBIH

Director (Japan): **Dr. Natsu Watanabe**, MD, Homeopath

### **TABLE OF CONTENTS**

|  | <b>Page</b> |
|--|-------------|
| <b>Officers and Faculty</b>                                  | 2           |
| <b>BIH Directors</b>   | 3           |
| <b>Table of Contents</b>                                     | 3           |
| <b>About The British Institute</b>                           | 4           |
| <b>Faculty Members</b>                                       | 5           |
| <b>Accreditation</b>   | 6           |
| <b>General Information</b>                                   | 7           |
| <b>Summary of Courses</b>                                    | 8           |
| <b>Department of Homeopathy Courses</b>                      | 9           |
| <b>Department of Herbology and Herbal Medicine Courses</b>   | 13          |
| <b>Department of Nutrition Courses</b>                       | 14          |
| <b>Department of Human Science Courses</b>                   | 15          |
| <b>Department of Flower Essence Study Courses</b>            | 16          |
| <b>Department of Aromatherapy</b>                            | 16-17       |
| <b>Department of Gemmotherapy</b>                            | 17          |
| <b>Practitioner Study Program Chart and Hippocratic Oath</b> | 18          |
| <b>Terms and Conditions</b>                                  | 19-20       |

# About The British Institute of Homeopathy

Founded in London in 1987, The British Institute of Homeopathy is dedicated to the development of classical and modern homeopathy by distance learning and classroom study through internationally recognized teachers. The Institute is committed to the classical precepts of Samuel Hahnemann, the founder of homeopathy, and its consolidation as a major learning center of international repute.

Since its foundation, over 10,500 students from 75 countries worldwide are studying or have successfully completed their studies. With a staff of highly qualified teachers, it is now the largest and one of the most respected centers of homeopathic learning in the world.

New courses in Herbology, Nutrition, Human Sciences, Bach Flower Therapy and Aromatherapy have broadened the base of the Institute in recent years. The faculty tutors, and staff of the British Institute of Homeopathy are absolutely committed to making your course a rewarding and memorable experience.

The British Institute is a Founder Member of the Council of Homeopathic Colleges (CHC). CHC is an Associate of the Council of Organizations Registering Homeopaths (CORH) and therefore affiliated to the European Council for Classical Homeopathy (ECCH). It is recognized as a Training Provider by the British Government Department of Education and Skills and by the Department of Trade and Industry.

## Our Sister Office in London

**The British Institute of Homeopathy**  
Endeavor House, 810 High St., Egham Surrey  
Phone: 01144-1784-473800 Fax: 01144-1784-473801  
E-mail: [britinsthom@compuserve.com](mailto:britinsthom@compuserve.com)

## **The Samuel Hahnemann Prize**

Prizes are awarded each year to the top Diploma student and the top Postgraduate student of the British Institute in the United States.

## **The British Institute Research Council**

The BIRC was formed in 1997 following the recognition of the British Institute by the Secretary of State for Trade and Industry (UK) as, inter alia, a research organization. Details of current research projects or postgraduate theses in the British Institute library may be obtained from the Registrar (UK) or may be seen in Institute Newsletters.

**Visit our Website: [www.bihusa.com](http://www.bihusa.com)**

# Faculty Members of The British Institute of Homeopathy

**Dr. Trevor M. Cook**, PhD, MSc, DHM, DHom (Med), FHMA, MARH, FRSC, FBIH – Founder  
**Dr. Maria T. Bohle**, BA, DIHom, DHM, DCN, FACACN, FBIH - Director – USA  
**Vivienne Freeman**, DHom (Med), DIHom, NMD, HMD, MARH, FBIH (UK) – Dean, Director and Company Secretary  
**Dr. Tito Palacio** MD, Colombia – Head of Clinical Studies – BIH USA  
**Dr. Mukesh Batra**, LCEH (Bom), RSH (Eng), FHMA (India)  
**Dr. Nigel Bird**, PhD, PhC, MRPharmS, DIHom, MIPharmM, HMD, MARH, FRSH, FBIH (UK)  
**Donna M Earnest**, DIHom, DHM, FBIH  
**Sandra Burroughs**, DHom (Med), DIHom, NMD, HMD, MARH, FBIH (UK)  
**John Caravaggio**, BScPharm, DPh, FBIH - Director of Pharmacy Studies (Canada)  
**Joan Dancer**, DHom (Med), HMD, MHMA, FBIH (UK)  
**Dr. Paul Downey**, MB, ChB, DCH, DHM, MFHom, FBIH (UK)  
**Dr. Harald Gaier**, ND, DO, DHom (Med), FSAHA, Dip Ac, MRN (UK) - Former President, The British Naturopathic Association  
**Catherine Hasan**, DHom (Med), DIHom, MHMA, MARH, FBIH (UK)  
**Liz Henderson**, DHM (Pract.), FBIH - Director – Canada  
**Danae Holt**, DIHom, FBIH (UK)  
**Vernon P. Holt**, BDS (Hons), LDS, MGDSRCS, FFCDP (UK) – President, British Society For General Dental Surgery  
**Dr. S.K. Banerjee**, BHMS, FANM, DHom, HMD - International Gold Medalist (India)  
**Dr. Edgar Horne**, DSc, FR PharmS, MIPharmM, MCCP, DIHom, FBIH, FRSH  
**Dr. Christopher R. Kelsey**, MB, MSc, MRCP, FBIH (UK) - Director of Human Sciences Studies, Senior Consultant Rheumatologist  
**Dr. Deva Khalsa**, VMD, FBIH (USA)  
**Dr. Earl Mindell**, RPh, PhD, FBIH - Nutritionist (USA)  
**Dr. Kevin A Montgomery**, BEc, ND, DipHom, DIHom, DHM, FBIH - Dean, New South Wales College of Nat'l Medicine, Dir (Australia)  
**Richard Palk**, BA, MSc, LCH, MHMA, FBIH (UK)  
**JoAnn Jarvis**, DHM, RN  
**Dr. Cornelia Richardson-Boedler**, NMD, DIHom, HMD, BCFM, MA, MFCC, FBIH (USA) – Director of Bach Flower Studies  
**Dr. F. Fuller Royal**, MD, HMD, MHMA, FBIH (USA) - President, Nevada Board of Homeopathic Examiners  
**Dr. Joseph Rozencwajg**, MD, PhD, HMD, D Acup, DIHom, RCHom (USA)  
**Irina Ryabokonova**, HMD, FBIH - Director - Russia  
**Martin J. Scott**, B.A. (Oxon), Bach Flower Practitioner (BIH), FBIH, AMACC – Co-Director of Animal Flower Essence Therapy  
**Dr. Bruce H. Shelton**, MD, DIHom, DHM, FBIH (USA) - Pres, Arizona Homeopathic Medical Assoc, Medical Director, Heel BHI Inc. (USA)  
**Zvi Silver**, MRPharmS, PhC, AFHom, FBIH (UK) – Former Chief Pharmacist, The Royal London Homeopathic Hospital  
**Alan J. Slater**, BVMS, MRCVs, AFHom, FBIH (UK) – Director of Veterinary Studies  
**Dr. Mary Staggs**, DIHom, ND, FBIH - Director of Spanish Studies  
**Dr. Joanne Stefanatos**, DVM, MHMA, FBIH (USA) - Former President, American Holistic Veterinary Medical Association  
**David Warkentin**, DHom Med, DHM (USA) - Creator of the MacRepertory Computer Programs  
**Dr. Ray Weiss**, MRPharmS, NMD, DHom (Med), FBIH (UK)  
**Dr. Sharon Wynestra**, PhD, Ed.D, - Curriculum Expert (USA)  
**Natsu Watanabe** – Director of Japan

## **PAST FACULTY MEMBERS** (who contributed to the creation of courses)

**Dr. Jean Bonnard**, PhD, BSc, DIHom, DHM, NMD, FBIH (UK) – Former Her Majesty's Inspector for Secondary Education (Deceased)  
**Dr. Francisco Eizayaga**, MD, HMD – President Argentina Homeopathic Medical Association (Deceased)

# Accreditation

In Britain, Institute courses are recognized and accredited by: The Homeopathic Medical Association, The British Faculty of Osteopathy, The Society for Complementary Medicine, The Association of General Practitioners of Natural Medicine and the British Naturopathy and Osteopathy Association and the National Association of Homeopathic Groups.

Internationally, the courses of the Institute are recognized, inter alia, by the Federation of Homeopaths, The Society for Ultra Molecular Medicine (USA), Westbrook University (USA), Akamai University (USA), The Asia Homeopathic Association, The Arizona Homeopathic Medical Association (USA), The American Association of Drugless Practitioners (USA), The American Alternative Medical Association (USA), The Australian Traditional Medicine Society, The National Association of Professional and Trained Homeopaths (Canada), The International Federation of Practitioners of Natural Therapeutics, Pakistan Homeopathic Physicians and Pharmacists Association, The African Homeopathic Medical Foundation, and the American Council for Applied Clinical Nutrition.

The British Institute awards that are given upon successful completion of a course **are for certification only and do not constitute a license to practice**. Licensing is regulated by each individual state.

The British Institute of Homeopathy was granted the exclusive right to its style and title by the Secretary of State of The Department of Trade and Industry (UK). The British Institute is registered as a Training Provider with the UK Department for Education and Employment Career Development Loans, Registration No. 2721.

The British Institute of Homeopathy LLC – USA is also registered with the New Jersey Department of Education and The New Jersey Department of Labor and Work Force Development as a provider of Vocational Education.

## Fellowship Award

The Fellowship of the British Institute (FBIH) is open to all graduates. Conferred by our Patron, Mr. William Tankard-Hahnemann, this prestigious award is presented to holders of the Institute Diploma and/or Postgraduate Award on the basis of their meeting the high standards of excellence and commitment and the practice of the healing art of homeopathic medicine, as required by the Council. Each person will receive a Certificate of Fellowship personally signed by the Patron of the Institute and a bronze medallion of the Institute's Coat of Arms, which has the name and qualification of the graduate on the reverse side and presented with a silk ribbon. For US Fellows you will also receive a 1 year membership to the National Center of Homeopathy, a yearly subscription to Homeopathy Today, "Fellow" discounts on all book purchases from WholeHealthNow and Minimum Price Books. You will also be granted a life time membership to the online study group.

The privileges also include the use of the letters FBIH, preferential rates and reservations at all Institute seminars worldwide, free loan of postgraduate theses, advisory and support services, receipt of all Institute newsletters/journals for three years. All Fellows are eligible for Membership to The International Federation of Practitioners of Natural Therapeutics (MIFPNT), The Association of General Practitioners of Natural Medicine, and membership of the British Institute Research Foundation.

## Newsletters

Awards, scholarships, seminars, and items of personal interest are announced in regular newsletters sent to all students and fellows. Please visit our website at [www.bihusa.com](http://www.bihusa.com) to register for the newsletter.

# General Information

## Tutors

For all Institute courses, each student is assigned a personal tutor who will mark their papers and exams and guide them through the course in a friendly and informal basis. Your personal tutor will help you to achieve whatever goal you set.

## Textbooks

The Institute recommends books for further reading to support course work. Certain books are considered essential and are required reading. Textbooks are not included as part of the course and can be purchased directly from the Institute or from homeopathic pharmacies or bookstores. A booklist will be sent after enrollment.

## Copyright

All lessons are copyrighted and may not be publicly displayed or copied in whole or in part, except with the written authorization from the Institute. The student for his or her personal use only may retain all course materials supplied by the Institute.

## Transcripts

Transcripts, copies of certificates or personal references are supplied to all graduates on request for a small fee.

## Examinations

While all examinations are normally taken in the student's own home and the student is required to sign an attestation that it is their own, unaided work, it is recommended that all examinations be taken under supervision. All examinations are closed book except for the Repertory when its use is necessary. Students, who, for personal, legal, or professional reasons, wish to sit for their final examination under supervision may do so in an attorney's office; Justice of the Peace; Notary Public; Church Minister, or a local College examination center at their own expense and receive an affidavit. For Postgraduate students only, a short oral examination by telephone may be required.

## Aims and Objectives

We at the British Institute of Homeopathy LLC, aim to provide knowledge and training by distance learning courses which are accessible and affordable to the highest standard in classical, theoretical and practical disciplines. We aim to remain true to the fundamental ideals of classical homeopathy while being cognizant of change and development. We aim to graduate only highly competent, confident people who are well versed in every facet of homeopathy, including current research. Practitioners must be caring and empathetic with a commitment to serve homeopathy and bring its healing benefits to their fellow man.

## Online Study Group

An E-mail study group has been formed and run by students and graduates of BIH and many tutors are on-line. This group is not the property of the BIH, but is maintained and monitored by members of the group. It is used as a forum to meet each other, make friends, discuss ideas, and to ask and answer questions.

## Email and Online Tutoring

- Test papers, answer papers, and mid-term exams may be sent by email direct to students' personal tutors. Final Examination papers may NOT be sent by email.

## Summary of Courses 2007 – 2008

| <b>Department of Homeopathy</b>  |  | <b>Course #</b> |
|--|--|-----------------|
| Introductory Course of Homeopathy  |  | 101             |
| General Diploma Course (DIHom)   |  | 102             |
| Homeopathy in Practice ( <i>Advanced Case Taking &amp; Repertorization</i> )<br>**(DIHom Pract.) Please see course description** |  | 103             |
| Basic Course in Homeopathic Pharmacy   |  | 106             |
| Diploma in Homeopathic Pharmacy (DHPH)   |  | 107             |
| Basic Course in Veterinary Homeopathy  |  | 108             |
| Diploma in Veterinary Homeopathy (DVetHom)   |  | 109             |
| Diploma in Dental Homeopathy (DDHom)   |  | 110             |
| Women's Health Midwives (Module 1)   |  | 111             |
| Diploma in Women's Health and Homeopathy ( <i>Includes Midwives Module 1</i> )   |  | 112             |
| <b>Department of Homeopathic Post Graduate Studies</b>   |  |                 |
| Postgraduate Course in Homeopathy (DHM)  |  | 105             |
| <b>Department of Herbology and Herbal Medicine</b>   |  |                 |
| Herbology and Herbal Medicine (D Herb)   |  | 201             |
| Nutrition and Herbology  |  | 202             |
| <b>Department of Nutrition</b>   |  |                 |
| Basic Nutrition Course   |  | 301             |
| Diploma in Clinical Nutrition (DCN)  |  | 302             |
| <b>Department of Human Sciences</b>  |  |                 |
| Anatomy and Physiology   |  | 401             |
| Pathology and the Nature of Disease  |  | 402             |
| <b>Department of Bach Flower Studies</b>   |  |                 |
| Bach Flower Practitioner Course  |  | 501             |
| Living Flower Essences Course ( <i>Essences Included</i> )   |  | 502             |
| <b>Department of Aromatherapy</b>  |  |                 |
| Basic Aromatherapy   |  | 601             |
| Advanced Aromatherapy  |  | 602             |
| <b>Department of Gemmotherapy</b>  |  |                 |
| Gemmotherapy   |  | 801             |
|  |  |                 |
|  |  |                 |
|  |  |                 |

# Department of Homeopathy Courses

---

## Introduction to Homeopathy – Course 101

**Prerequisite:** None

**Duration:** 10 hours (CHE)

**Award:** **Certificate of Completion**

**Notes:** The British Institute is very pleased to announce the availability of a home study course specially designed to introduce people everywhere to homeopathic medicine. Those who study this course may simply wish to learn the basics of homeopathy and how to provide first aid treatment, or as a precursor to study in a specialist field of homeopathy, or to continue their studies to Diploma level with a view to becoming full-time practitioner. This course is accompanied by "The Complete Homeopathy Handbook" by Miranda Castro.

**Syllabus:** Origins and Philosophy of Homeopathy, Basic principles, sources and preparation of remedies, potencies, taking the remedies, dosages and care of remedies, homeopathic first aid and treatment of common ailments.

---

## General Diploma of Homeopathy - Course 102

**Prerequisite:** N/A

**Duration:** 200 Study hours (CHE).

**Award:** **Diploma in Homeopathy, DIHom**

**Notes:** Course consists of 30 lessons, 2 mid-terms and a final exam. The course is available in Braille with computer generated Braille resource and support from a visually impaired tutor who is herself a qualified homeopath. This course is also available in Spanish with Spanish speaking tutors.

**Syllabus:** History, principles and philosophy of homeopathy; including the Law of Similars, potentization, minimum dose, Hering's Law of Cure and the Organon. Homeopathic pharmacy; including potentization, trituration, Avogadro's hypothesis, quality of homeopathic medicines, nomenclature, medication techniques, sources of remedies, classification of medicines, nosodes, sarcodes and isodes. Homeopathic Materia Medica; including polycrest and smaller remedies. Acute and chronic diseases; including miasms and Hahnemann's Theory of Chronic Diseases. Case taking, repertorization and prescribing of homeopathic remedies; including potency selection, constitutional prescribing, case histories and use of computers. Homeopathic research and development. Homeotherapeutics and related therapies; including organotherapy, litho therapy, Bach Flower remedies, tissue salts and combination remedies.

---

## Homeopathy in Practice - Course 103 (Advanced Case Taking and Repertorisation)

**Prerequisite:** Homeopathy Diploma course or equivalent

**Duration:** 100 Study hours (CHE).

**Award:** **Advanced Diploma of the Institute at Practitioner Level**

**(If in addition to the completion of this course, you supply proof of 250 clinical training hours, along with proof of study in AP and Pathology, you would then be awarded the title of DIHom (Pract.)**

**Notes:** Those who qualify should contact the Registrar's Office in New Jersey, USA. This course provides an in-depth study of all necessary skills and tools to take analyze and manage cases for an eventual practice.

**Syllabus:** Definition of disease in homeopathy, symptoms, elements of case taking, different ways of approaching a case, concept of miasms, examining patients/clients, etiology, drainage, bowel nosodes, constitutional remedies, structure and logic of Kent's repertory, evaluating repertorization, repertories and how to use them, computerized repertorization, translating symptoms into rubrics, repertory exercises, analyzing actual cases, analyzing patient's reactions, study methods of remedies, writing up case presentations, guidelines for setting up practice and much, much, more.

---

## Clinical Training in Homeopathy - Course 104

Clinical training is available with a select group of clinics and practitioners. Those interested should contact The British Institute Office in New Jersey, USA. Clinical training is also available in the United Kingdom to graduates of the Homeopathy Diploma, Veterinary Diploma, Pharmacy Diploma or Postgraduate courses. Those wishing to take advantage of this training should contact The British Institute Office in Staines, England.

The British Institute of Homeopathy has entered into a teaching collaboration with The Homeopathic Symposium and Karen Allen's Virtual Clinic in order to provide a clinical training component to theoretical training already offered. We believe these programs support each other well, and we are very pleased to be offering this to you.

As you progress through the BIH curriculum, Virtual Clinic cases can be selected for you to match both the material you are studying and the level of experience you have attained. This clinical training is optional; however, there are many benefits to pursuing it. You will acquire practical understanding to blend with your 'book learning', and you will begin to see remedy states come alive. You will also accrue clinical training hours that can be applied toward certification exams such as that offered by the Council for Homeopathic Certification.

Homeopathic Symposium: [www.homeopathicsymposium.com](http://www.homeopathicsymposium.com)

Karen Allen's Virtual Clinic: [http:// www.homeopathyvirtualclinic.com](http://www.homeopathyvirtualclinic.com) or [info@homeopathyvirtualclinic.com](mailto:info@homeopathyvirtualclinic.com)

---

## Postgraduate in Homeopathy - Course 105

**Prerequisite:** Homeopathy Diploma course or equivalent studies

**Duration:** 250 Study hours (CHE).

**Award:** **Postgraduate Diploma in Homeopathic Medicine, DHM**

**Notes:** Course consists of 26 written lessons, 1 mid-term, a final exam and a thesis. Equipment for a practical lesson is provided free of charge.

**Syllabus:** Development of homeopathy worldwide, Samuel Hahnemann and reform. Advanced homeopathic pharmacy, LM potencies, practical homeopathic pharmacy, new remedies, lesser known polycrests, and the doctrine of signatures. Homeopathic prognosis, Kentian philosophy, current research in homeopathy, advanced repertorization, advanced homeopathic philosophy. New aspects of homeopathy, advanced Bach remedies, homeopathy and nutrition, differential diagnosis, susceptibility, electro diagnosis, case taking, case studies, homeotherapeutics, symptomatology, comprehensive use of mother tinctures, advanced biochemic remedies, establishing and managing homeopathic practice, women in homeopathy, computers in homeopathy, book reviews, case taking experience, project work and thesis. This unique course is designed to improve practitioner's skills and to prepare for teaching, authorship or research.

---

## Basic Homeopathic Pharmacy - Course 106

**Prerequisite:** None

**Duration:** 80 hours (CHE)

**Award:** **Certificate of Completion**

**Notes:** Designed for pharmacists, technicians and their assistants as a comprehensive introduction. Course consists of 10 written lessons plus a final exam.

**Syllabus:** History, fall and rise of homeopathy, allopathy versus homeopathy, sources and preparation of homeopathic medicines and quality control, succession, attenuation and trituration, homeopathic pharmacopoeias, homeopathic pharmaceutical forms, philosophy and principles of homeopathy, common homeopathic medicines and OTC first aid treatment.

---

## Diploma in Homeopathic Pharmacy - Course 107

**Prerequisite:** Must be a licensed Pharmacist\* (Must send credentials with registration)

**Duration:** 220 hours (CHE)

**Award:** **Diploma in Homeopathic Pharmacy, DHPH**

**Notes:** Includes the basic pharmacy course. It is similar to the Diploma (DIHom) course but with greater emphasis on the pharmaceutical aspects of homeopathy. The course consists of 31 written lessons plus 2 mid-terms and a final exam. \*Non-pharmacists may complete this course but will receive an **Advanced Certificate in Homeopathic Pharmacy and the General Diploma in Homeopathy (DIHom)**. Those wishing to go on to practice homeopathy are advised to take the postgraduate course. Equipment for the practical lesson is provided free of charge.

**Syllabus:** Includes the basic course syllabus, Avogadro limit in potencies, trituration, nomenclature, abbreviations, homeopathic prescriptions and dispensing, potencies: decimal, centesimal, millesimal and LM. Homeopathic Materia Medica, proprietary homeopathic medicines, international homeopathic pharmacopoeias, Bach Flower remedies, biochemic remedies (cell salts, tissue salts), Avogadro's hypothesis and its implications in homeopathic pharmacy and nature of potencies. Over-the-counter prescribing, quality control procedures, current good manufacturing practice in homeopathy, homeopathic first aid, storage and care of homeopathic medicines, material specifications and stock potencies. Pharmaceutical forms in homeopathy, computerized homeopathy in the pharmacy, homeopathic prescribing in pharmacy practices, formulations, homeotherapeutics, case taking and repertorisation, homeopathic pharmacy research and practical homeopathic pharmacy, basic nutrition and herbology.

---

## Basic Veterinary Homeopathy - Course 108

**Prerequisite:** None

**Duration:** 80 hours (CHE)

**Award:** **Certificate in Veterinary Homeopathy**

**Notes:** Designed for pet owners and veterinary assistants as well as others interested in homeopathic care of animals. The course offers a solid basic understanding of veterinary homeopathy, animal first-aid and acute care. Course consists of 10 written lessons plus a final exam.

**Syllabus:** Introduction to veterinary homeopathy; historical – allopathy and homeopathy, principles of homeopathy and the role of the veterinarian; sources and preparation of homeopathic medicines, animal dosages and administration, common homeopathic medicines used in treatment of animals (polycrests). First aid treatment of pets and small animals, animal home treatment, case studies. Guide to veterinary homeopathy, veterinarians, modalities for animals and patients.

---

## Diploma in Veterinary Homeopathy - Course 109

**Prerequisite:** None

**Duration:** 220 hours (CHE)

**Award:** **Diploma in Veterinary Homeopathy, DVetHom**

**Notes:** Includes the basic veterinary course. Course consists of 29 written lessons plus 2 mid-terms and a final exam.

**Syllabus:** The basic course syllabus plus homeopathic treatment of animals, including horses, dogs, cats, cattle, sheep, poultry and small animals; repertorizing. Constitutional prescribing in veterinary homeopathy, advanced homeopathic treatment of animals, animal case histories, homeopathy and animal nutrition and animal case taking. Research in veterinary homeopathy, course review, legal aspects of animal treatment, veterinary organizations, manufacturers of homeopathic medicines, abbreviations and clinical repertory.

*"Nine tenths of education is encouragement."*

*Anatole France*

---

## Diploma in Dental Homeopathy – Course 110

**Prerequisite:** None

**Duration:** 220 hours (CHE)

**Award:** **Diploma in Dental Homeopathy, DDHom**

**Notes:** A unique comprehensive course for dental surgeons in the theory and practice of homeopathic medicine and the treatment of all dental conditions, training in the preparation and dispensing of homeopathic medicines for which equipment is provided. \*Non-Dental Surgeons may complete this course but will receive an **Advanced Certificate in Dental Homeopathy and the General Diploma in Homeopathy (DIHom)**.

**Syllabus:** History of homeopathy, principles of homeopathy, philosophy of homeopathy, sources of remedies, biochemic remedies (tissue salts), Arndt Schultz Law, homeopathic pharmacy, preparation of homeopathic remedies, trituration, Avogadro's hypothesis, quality of homeopathic medicines, classification of medicines, classical homeopathy, the Organon of medicine, Law of Similars, repertorisations, related therapies, research and development, computerized homeopathy, acute and chronic disease, storage of homeopathic medicines, succession, evaluation of symptoms, pharmaceutical forms, attenuation, homeopathic pharmacopoeia, homeotherapeutics, Kotschau studies, The Vital Force (dynamis), laws of direction of cure (Hering), Homeopathic Materia Medica, potentization, potencies (decimal, centesimal, millesimal), nosodes, sarcodes and isodes, the chronic diseases (Hahnemann) miasms, organotherapy, Bach Flower remedies, case taking, constitutional prescribing bowel nosodes, allergies, modalities, case histories, homeopathy in dentistry, treatment of diseases associated with dental conditions, dental health, A-Z of homeopathic treatment of dental diseases, allopathy and dentistry, dental fillings and toxicity, dental homeopathy – the challenge, dental dispensing, homeopathic prescribing for dental conditions.

---

## Women's Health-Midwives (Module 1) – Course 111 (Pregnancy – Childbirth)

**Prerequisite:** General Diploma of Homeopathy or proof of prior Homeopathic studies

**Duration:** 80 hours (CHE)

**Award:** **Certificate in Women's Health**

**Notes:** The course covers the homeopathic approach to pregnancy, childbirth and post partum care of the new born. The course consists of 5 written sections and a test after each section.

**Syllabus:** A healthy pregnancy: includes nutrition, tissue salt program and homeopathic remedies for morning sickness. Sustaining the pregnancy: includes miscarriage or termination if necessary. Second and third trimester: includes varicosity, constipation and backache, pre-eclampsia, false and premature labor. Birthing the baby: includes preparing for labor, cesarean birth, the basic birthing kit and stages of labor. The post partum: includes breastfeeding, postnatal depression and renewal of cycles. The newborn: includes asphyxiation, birth trauma, vomiting and colic.

---

---

## Diploma of Women's Health and Homeopathy – Course 112 (Includes course 111)

**Prerequisite:** General Diploma of Homeopathy or proof of prior Homeopathic studies

**Duration:** 150 hours (CHE)

**Award:** **Diploma in Women's Health and Homeopathy, DWHHom**

**Notes:** Three modules constitute a comprehensive course in women's health from conception to old age. Course 111 is included. The course consists of 15 written sections, including the 5 midwives section, a further 10 test papers and a final exam.

**Syllabus:** **Module I** as above. **Module II:** Childhood and adolescence, becoming a mother, pediatric case taking, vaccination and childhood diseases. Child abuse, growing up, puberty and hormonal changes, menarche, etc. **Module III:** Womanhood, self-image, addiction, eating disorders, depression, sexuality, fertility, endometriosis, ovarian health, polycystic ovaries, breast health, vaginal health, contraception, menopause, hysterectomy, perimenopause, fibroids, menorrhagia (warming up), physical changes (taking time), endometriosis (a rite of passage), accepting and letting go, growing older, bladder health, strong heart, bones and joints, slowing down and preparing for death.

---

## PhD Program in Homeopathy

Westbrook University now offers a PhD program for British Institute graduates. Graduates of the Institute Homeopathy Diploma and Homeopathy Postgraduate courses can transfer credits toward a PhD program (or Masters Degree depending on previous studies) in homeopathy at Westbrook University. Students wishing to transfer to a PhD program should obtain full details directly from Westbrook University. Correspondence should be addressed to: Westbrook University, 112 South Church Street, Aztec, NM 87410. Telephone: 800-447-6496 or 505-334-1115.

**Note:** Westbrook University is currently undergoing the USA accreditation process.

---

**\*\*For those students with prior studies at other schools or institutions, who wish to pursue Post Graduate studies, you must successfully complete an entrance exam. The cost of the exam is \$250.00. (\$150.00 of this fee will be applied towards your course of choice at registration.) Proof of prior studies must also be submitted to the office before registering for the exam. In addition you will also be required to submit 3 complete cases including follow-ups. For further information please contact the office.**

# Department of Herbology and Herbal Medicine

---

## Diploma in Herbology and Herbal Medicine – Course 201

**Prerequisite:** None

**Duration:** 200 hours

**Award:** **Diploma in Herbology, DHerb**

**Notes:** The course is comprised of 6 modules and each module is accompanied by test papers. Some modules also require additional projects such as the creation of an herb garden and the design of an herbal first aid box.

**Syllabus:** Module 1 is based on the history of herbal medicine. Module 2 is an introduction to Botany. Module 3 and 4 concentrate on common conditions from which you may suffer. Module 5 and 6 continues the theme of discussion on the more common ailments that afflict the human body. After completing module 5 and 6 you should be able to demonstrate an understanding of the effects of herbal medicine upon the body and be able to give a detailed knowledge of a further 8 herbs. Finally the student will be required to create a herbarium. This is a collection of dried plants as for use in scientific study.

---

## Nutrition and Herbology – Course 202

**Prerequisite:** None

**Duration:** 75 hours

**Award:** **Certificate of Completion**

**Notes:** This course is designed to give students a basic knowledge of nutrition and herbology. The course consists of 10 lessons and a final exam.

**Syllabus:** Basic nutrition, nutritional remedies and biochemic tissue salts, homeopathy and nutrition, new biochemic nutritional remedies, herbal medicines, standard dosages and trace elements, amino acids, proteins and phytochemicals, enzymes, evening primrose oils, co-enzyme Q-10 and glandular remedies.

---

# Department of Nutrition

---

## Basic Nutrition Course – Course 301

**Prerequisite:** None

**Duration:** 50 hours

**Award:** **Certificate in Basic Nutrition**

**Notes:** This course covers all the fundamentals of modern nutrition and nutritional therapies. It recognizes it as complementary to and in many respects an intrinsic part of all complementary therapies.

**The course was designed by leading nutritionist and H.M. Inspector of Schools, the late Dr. Jean Bonnard.**

**Syllabus:** Nutritional therapy, food selection, nutritional supplements, vitamins – sources, optimum daily intakes, actions and interactions, toxicities, minerals, trace elements, amino acids, proteins, phytochemicals, chelates, enzymes, evening primrose oil, co-enzyme Q-10, glandular products, miscellaneous nutrients, biochemic remedies, homeopathy and nutrition, review of current nutritional literature.

---

---

## Diploma in Clinical Nutrition – Course 302

**Prerequisite:** None

**Duration:** 500 hours

**Award:** **Diploma in Clinical Nutrition, DCN**

**Notes:** Course consists of 12 modules, 11 test papers, 1 mid-term and a final exam. The course has been created in collaboration with **The American Council of Applied Clinical Nutrition** who will provide certification to all students successfully completing the course as **Fellows of the American Council of Applied Clinical Nutrition** permitting the use of letters **FACACN**.

**Syllabus:** Nutritional biochemistry I; protoplasm and tissues, chemical components of carbohydrates and lipids. Nutritional biochemistry II: proteins and alpha amino acids; their occurrence and function. Nutritional biochemistry III: biochemistry of digestion and production of digestive enzymes. Clinical endocrinology; nutrient components of endocrine hormones. Nutritional biochemistry IV: nutrients of life, the oil-soluble vitamins, metabolic pathways. Nutritional biochemistry V: nutrients of life, the water soluble vitamins, metabolic pathways. Nutritional biochemistry VI: the water soluble and water dispersible minerals, the macro-minerals and micro-minerals. Nutritional laboratory diagnosis I and II: the significance of specific laboratory tests as biological barometers for determining the presence of clinical and sub-clinical nutritional deficiency states. Interpretation of contemporary laboratory tests; specific nutritional deficiencies, which appear to be intimately related to certain abnormal laboratory values; nutritional laboratory diagnosis and specific laboratory panels.

## Department of Human Sciences

---

### Anatomy and Physiology – Course 401

**Prerequisite:** None

**Duration:** 150 hours

**Award:** **Certificate of Completion**

**Notes:** This course is designed to give students a basic knowledge of anatomy and physiology. Course consists of 30 lessons and a final exam.

**Syllabus:** Cardio-vascular system, respiratory system, gastrointestinal system, urinary system, endocrine system, nervous system, the skin, muscular-skeletal system, lymphatic system, blood, genital and reproductive systems and special senses (ears & eyes) and their disorders.

---

### Pathology and the Nature of Disease - Course 402

**Prerequisite:** Anatomy and Physiology or equivalent

**Duration:** 200 hours

**Award:** **Certificate of Completion**

**Notes:** This course is designed to give students a basic knowledge of pathology and the nature of disease. Course consists of 14 lessons and a final exam.

**Syllabus:** Pathology, cause and prevention of disease, Hahnemann concept of disease, human environmental interaction, miasms, genetics, immune system and immune diseases, nutrition, infections, environmental and occupational disease, allergies, degenerative diseases, cancer and AIDS, stress-related and mental disorders, epidemiology, diseases of children, diseases of women and illness related to aging.

---

## Department of Flower Essence Studies

---

### Bach Flower Essence Study – Course 501

**Prerequisite:** None

**Duration:** 150 hours

**Award:** Bach Flower Practitioner Certificate

**Notes:** Course consists of 14 lessons, 1 mid-term and a final exam. The course is designed to give students the knowledge to become a Bach Flower Practitioner and is a good complement for those studying homeopathy.

**Syllabus:** History, theory and practice of Bach Flower therapy, Materia Medica of the Bach Flower remedies, application of Bach Flower therapy in special conditions such as nervous conditions, head injuries, psychosomatic and mental illness, as well as trauma. The course also contains practical application of Bach Flower therapy in veterinary care.

---

### Living Flower Essences – Course 502

**Prerequisite:** None

**Duration:** 150 hours

**Award:** Living Flower Essence Certificate of Completion

**Notes:** Course consists of 15 lessons, 1 mid-term and a final exam. The course is uniquely designed to offer the student a home study program with an additional option of participating in hands on experiential program. Students will be required to participate in flower essence provings and to keep a diary for selected essences. **This course also includes the set of 48 flower essences, along with a signed copy of "The Complete Book of Flower Essences."**

**Syllabus:** History, integration, and basic therapeutic practices of herbs, homeopathy, and flower essences. 48 featured plants/flowers will be studied and the practical use of each plant as an herb, homeopathic remedy, and as a flower essence will be taught giving emphasis to the "whole plant" concept. This course also features an in depth historical perspective of the chakras. Students will learn about the relationship between the chakras and color in healing with plants and flower essences.

---

## Department of Aromatherapy

---

### Basic Aromatherapy – Course 601

**Prerequisite:** None

**Duration:** 100 Hours

**Award:** Certificate of Completion

**Notes:** This course is aimed towards people who wish to promote health and vitality in themselves and their families. It is a valuable guide for the aromatherapy student and it should serve as a comprehensive reference for health care specialists looking to incorporate this therapy as an adjunct to their work. The full course is presented in three modules of 6 lessons with test papers and an exam for each module. Module I is the prerequisite for the Advanced Aromatherapy

**Syllabus:** History of Aromatherapy, About Essential Oils, Essential Oils Outstanding Advantages & Uses; Precautions; Essential Oils Chemistry and About Carrier Oils.

---

## Advanced Aromatherapy – Course 602

**Prerequisite:** Completion of Basic Aromatherapy

**Duration:** 200 Hours

**Award:** **Diploma as an Aromatherapy Practitioner D Arom**

**Notes:** This course provides comprehensive training in the principles and practical application in the use of Essential Oils to the Practitioner Level. The course provides a continuation of study initiated in the Basic Aromatherapy. Throughout the course you will study 33 Essential Oils in depth and 22 Carrier Oils.

**Syllabus:** Syllabus of the basic course plus Odors, The Body, The Mind, Natural Hygiene, Skin Care, Blending, Massage, Taking the Case, Recipes, Specialties, Other Modalities and Opening a Practice.

## Department of Gemmotherapy

---

### Gemmotherapy – Course 801

**Prerequisite:** None

**Duration:** 100 Hours

**Award:** **Certificate of Completion**

**Notes:** This course covers the medicinal use of extracts from buds from plants either in potentized form (Homeopathy) or in its concentrated form (Herbalist/Phytotherapists). This technique is widely used in Belgium and France, where conventional practitioners are using the method as well. The ease of use, safety and wide indications makes this technique an individual tool for any type of health practitioner, no matter which modality is primarily used.

---

*Real knowledge is to know the extent of one's ignorance."  
-Confucius*

*"Knowledge is of two kinds. We know a subject ourselves, or we know where we can find information upon it."  
-Samuel Johnson*

# The British Institute of Homeopathy USA LLC Practitioner Program

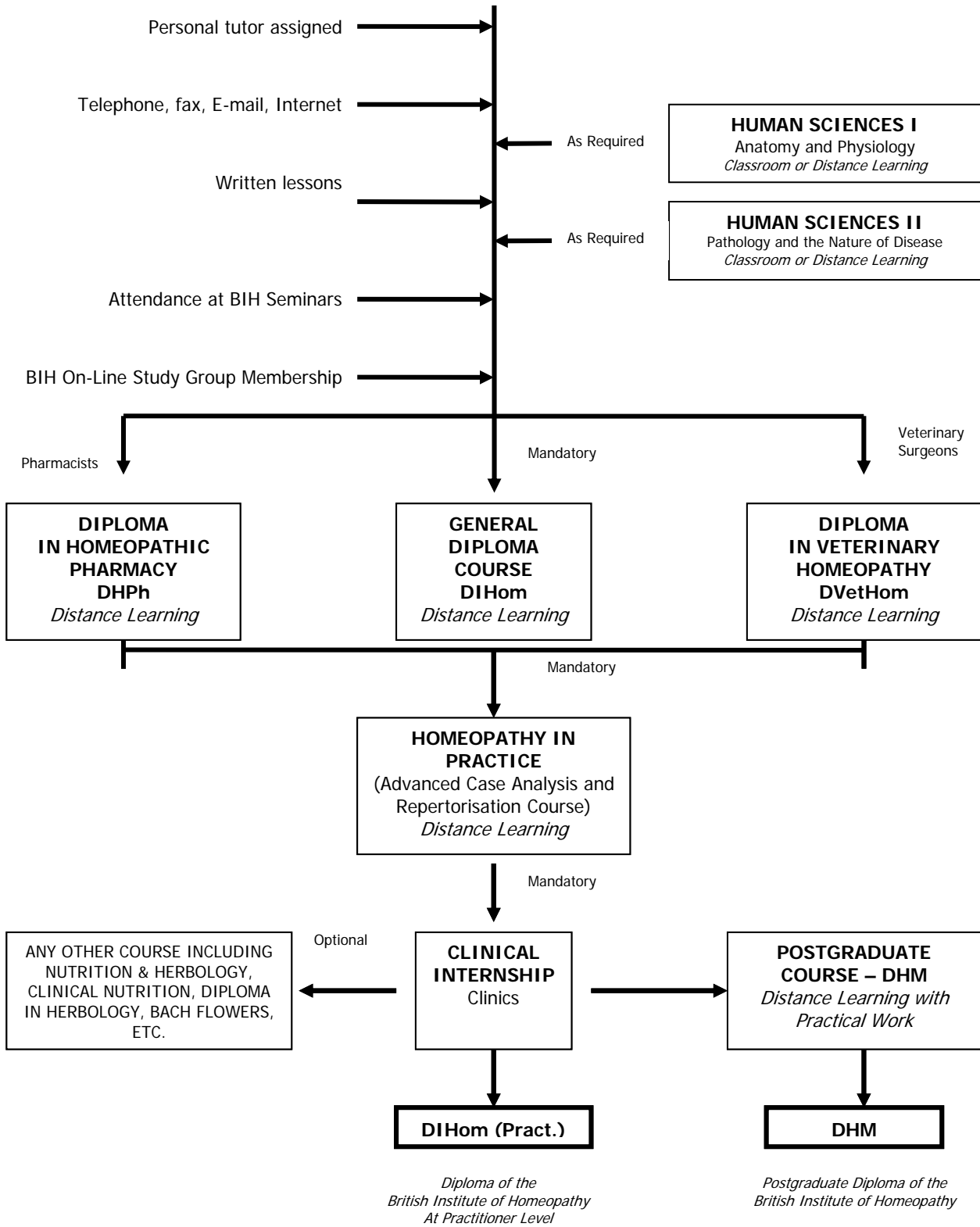

# Declaration of Geneva (Hippocratic Oath)

Historically, the **Hippocratic Oath**, dating from 400 BC, is the classic model of an ethical Code of Practice. In some ways it reflected the indentured apprentice system in the training of physicians.

Whilst the ideals of the Hippocratic Oath are as relevant today as they were in ancient times, the invocations and language are no longer appropriate.

After the Second World War, the World Medical Association, formed in 1947 largely at the behest of the British Medical Association, adopted the Declaration of Geneva as being more appropriate in style to our times. However, the ethos of the Hippocratic Oath is retained almost in its entirety.

The Declaration of Geneva is a restatement of an intentional code of medical ethics which applies in all times.

*The affirmation of the Declaration of Geneva by new British Institute Graduates in Homeopathic Medicine is a public statement of their intent to maintain their highest standards of ethical conduct and respect of learning.*

## **TO BE AFFIRMED BY ALL ADVANCED GRADUATES OF THE BRITISH INSTITUTE OF HOMEOPATHY.**

*At the time of becoming a practicing trained Homeopath*

- I solemnly pledge myself to consecrate my life to the service of Humanity;
- I will give to my teachers the respect and gratitude which is their due;
- I will practice Homeopathy with conscience and dignity;
- The health of my clients will be my first consideration;
- I will respect the secrets which are confided in me, even after the client has passed away;
- I will maintain by all means in my power the honour and the noble traditions of homeopathic medicine;
- My colleagues will be my brothers and sisters;
- I will not permit consideration of religion, nationality, race, politics, or social standing to intervene between my duty and clients;
- I will maintain the utmost respect for human life from its beginning even under threat, and I will not use my medical knowledge contrary to the laws of Humanity;

---

*"The brighter you are, the more you have to learn."  
-Don Herold*

# Terms and Conditions

## 1. Syllabus

The British Institute of Homeopathy Limited reserves the right to amend or update the syllabuses of all courses at any time.

## 2. Certification

British Institute awards on the successful completion of a course are for certification and do not constitute a license to practice. It is the responsibility of the student to inquire into and to adhere to local laws and regulations that govern the practice of natural therapies including homeopathy.

## 3. Copyright

All rights reserved. The BIH exercises its intellectual copyright over all BIH materials. All written lessons DVD's and CDs etc. are copyrighted and may not be publicly displayed or copied in whole or part reproduced, stored in a retrieval system, or transmitted in any form or by any means electronic, mechanical, photocopied, recorded or otherwise, except with the prior written authorization of the British Institute. All course materials are provided on the above basis and may be retained by the student for his or her personal use only.

## 4. Refund Policy

1. The school may retain all or part of the registration fee.
2. The school may require that the student retain all books, equipment and tools purchased from the school and issued to the student. The school may refund a portion of the monies paid if the books, equipment and tools are in proper condition for resale.
3. A private vocational school owner shall calculate refunds of tuition paid in advance or sums due the school where tuition is paid on a weekly, monthly, or semester basis, to which the following shall apply:
  - a. For courses of 300 hours or less, the school may retain the registration fee plus a pro-rata portion of the tuition calculated on a weekly basis.
  - b. For full-time attendance in courses exceeding 300 hours in length but not exceeding 1,200 hours, the school may retain the registration fee plus:
    - (1) Ten percent of the total tuition if withdrawal occurs in the first week;
    - (2) Twenty percent of the total tuition if withdrawal occurs in the second or third week;
    - (3) Forty-five percent of the total tuition if withdrawal occurs after the third week but prior to the completion of 25 percent of the course;
    - (4) Seventy percent of the total tuition if withdrawal occurs after 25 percent but not more than 50 percent of the course has been completed; or
    - (5) One hundred percent of the total tuition if withdrawal occurs after completion of more than 50 percent of the course.
  - c. For part-time attendance in courses over 300 hours in length, calculation of the amount the school may retain in addition to the registration fee shall be:
    - (1) Ten percent of the total tuition if withdrawal occurs in the first 25 hours of scheduled attendance;
    - (2) Twenty percent of the total tuition if withdrawal occurs between 26 and 75 hours of scheduled attendance; or
    - (3) Calculated on the same basis as for full-time attendance pursuant to 3(b) (1) through (5) above after 75 hours of scheduled attendance.
  - d. In cases where other fees have been charged, the refund shall be based upon the extent to which the student has benefited. For example, the graduation fee shall be refunded; the activity fee shall be pro-rated.

## 5. Reentry Policy

Any student that has not submitted a lesson within 2 years will be considered inactive. Upon return to your studies there will be a reentry fee equal to the original registration fee of the course, plus any expenses incurred by BIH for tutor fees and reprinting charges. Upgrade fees may also apply.

## 6. Application of Course Materials

All course materials are provided for education purposes only. All Illustrations and cases are for guidance only and are not intended to replace in any way whatsoever a detailed case taking and evaluation of the client and his/her problem(s).

## 7. Tutors

Although every effort is made to appoint a permanent personal tutor for an entire course of study the British Institute reserves the right to change tutors at any time as circumstances arise. Students would be advised in advance of this event. If a student is unhappy with their tutor they may contact the office to request a transfer.

## 8. Hippocratic Oath

All graduates of the British Institute who legally practice a complementary therapy are expected to pledge themselves to the Hippocratic Oath, as shown in the prospectus.

## 9. Integrity

All students, graduates, Fellows and tutors of the Institute pledge to uphold the goodwill, integrity, reputation and teaching of the British Institute worldwide.

## 10. Leave of Absence Policy

Students will be granted a leave of absence upon request. The following guidelines must be followed:

- A request for a leave of absence must be submitted to the registrar's office in writing.
- The request must have the date that the student will begin the leave and the expected date of return.
- If the student does not return by the date specified a reentry fee, plus other additional costs, such as tutor fee, shipping, and upgrade fees shall apply. No refunds will be given.

## 11. Student Complaints

Students who have a complaint must notify the office in writing with full details of their circumstances. This notice should include the student's name, student ID#, and mailing address, along with further contact information. If necessary the complaint will be brought before the Board of directors for BIH USA. **\*\*\* Please note that BIH USA will strive to meet all expectations of what you are seeking in your educational experience.**

## 12. Grading System

You will be graded on a number system only. Please be sure to include all references used. The more proof you show of additional reading the higher the grade you shall be awarded. A grade average of 70% must be obtained to be considered a passing grade for successful course completion.

## 13. Registration Dates and Qualifications

Students may register at anytime for any of the courses offered through BIH USA, as all our courses are distance learning and begin when the materials are received. Students must also submit information pertaining to their highest level of education. Students receiving financial aid or who have a student loan should submit documentation upon registration.

## 14. Transcripts

Transcripts are available by contacting the office at 609-927-5660. The cost of the Transcript is currently \$35.00. Additional fees may apply for shipping overseas.

---

*"The roots of education are bitter, but the fruit is sweet."  
-- Aristotle*

## TESTIMONIALS

After working with your students for the past few weeks in the Virtual Clinic program, I must say that I am impressed with the quality of the training for your students. In the cases that students have been viewing and writing analysis for, I am seeing a good, clear understanding of the basic homeopathic concepts, and a strong grasp of materia medica keynotes and themes. The students are very conscientious in their work and are learning quickly in refining their case analysis skills. They ask relevant, incisive questions, and are open minded in their responses.

Keep up the good work!

Best wishes,

Karen

Karen Allen, RSHom (NA), CCH, RC Homeopathic Tutorials

---- educating homeopaths near and far Virtual Clinic brings cases to you! [homtut@isomedia.co](mailto:homtut@isomedia.co)

---

Thank you so much for the wonderful experience of taking the BIH course in Veterinary Homeopathy. I have learned a lot and look forward to learning a lot more over time through additional courses (hopefully!), internet groups, and/or reading the books that are on the quite lengthy book 'wish-list' I've developed. :-)

I cannot express enough the joy I feel in witnessing the improved health of my animals through Homeopathic support.

I anticipate with great pleasure and a deep sense of accomplishment the arrival of my *Advanced Certificate in Veterinary Homeopathy* and *General Diploma in Homeopathy (DIHom)*.

Sincerely,

**Darla P**

*HolisticCARE4Cats* at <http://www.kitsnk9s.com/NatCAREHome.htm>

---

As a public health professional, (Masters in Public Health) who for years coordinated clinical trials, I was concerned that distance learning might not provide the educational depth or support that I was seeking. To the contrary, I've found the diploma course to be quite in-depth and when I need clarification, it's always at my fingertips by either email or telephone. Further, the resources available allow each student to learn as fast or as slow as they wish and to whatever level.

Students have access to well structured courses, a personal tutor, and the on-line study hall offering the practical knowledge of homeopaths all over the world, additional literature recommendations if you want them and either video taped or live practicum opportunities when that time arrives.

Most of all, the BIH administration and faculty have a warm and receptive attitude. They really listen to their students, much the way I think Hahnemann must have listened to his patients.

Isn't that training too? It is education at its best. I love it!

**MC, Houston, Texas**

---

"The British Institute of Homeopathy's online international group of students and experienced BIH tutors, MD homeopaths and professional homeopaths alike make learning homeopathy more exciting. It is comprised of a wonderful group of individuals who are dedicated to homeopathy. The support system that this provides the student is invaluable." **JoAnn J**

MAKING NATURAL HEALTH SIMPLE™



---

## **THE BRITISH INSTITUTE OF HOMEOPATHY USA LLC**

**@ THE HERB GARDEN  
580 ZION ROAD  
EGG HARBOR TOWNSHIP NJ 08234-9606**

**PHONE: 609-927-5660  
FAX: 609-653-1289  
EMAIL: [INFO@BIHUSA.COM](mailto:INFO@BIHUSA.COM)  
WEBSITE: [WWW.BIHUSA.COM](http://WWW.BIHUSA.COM)**